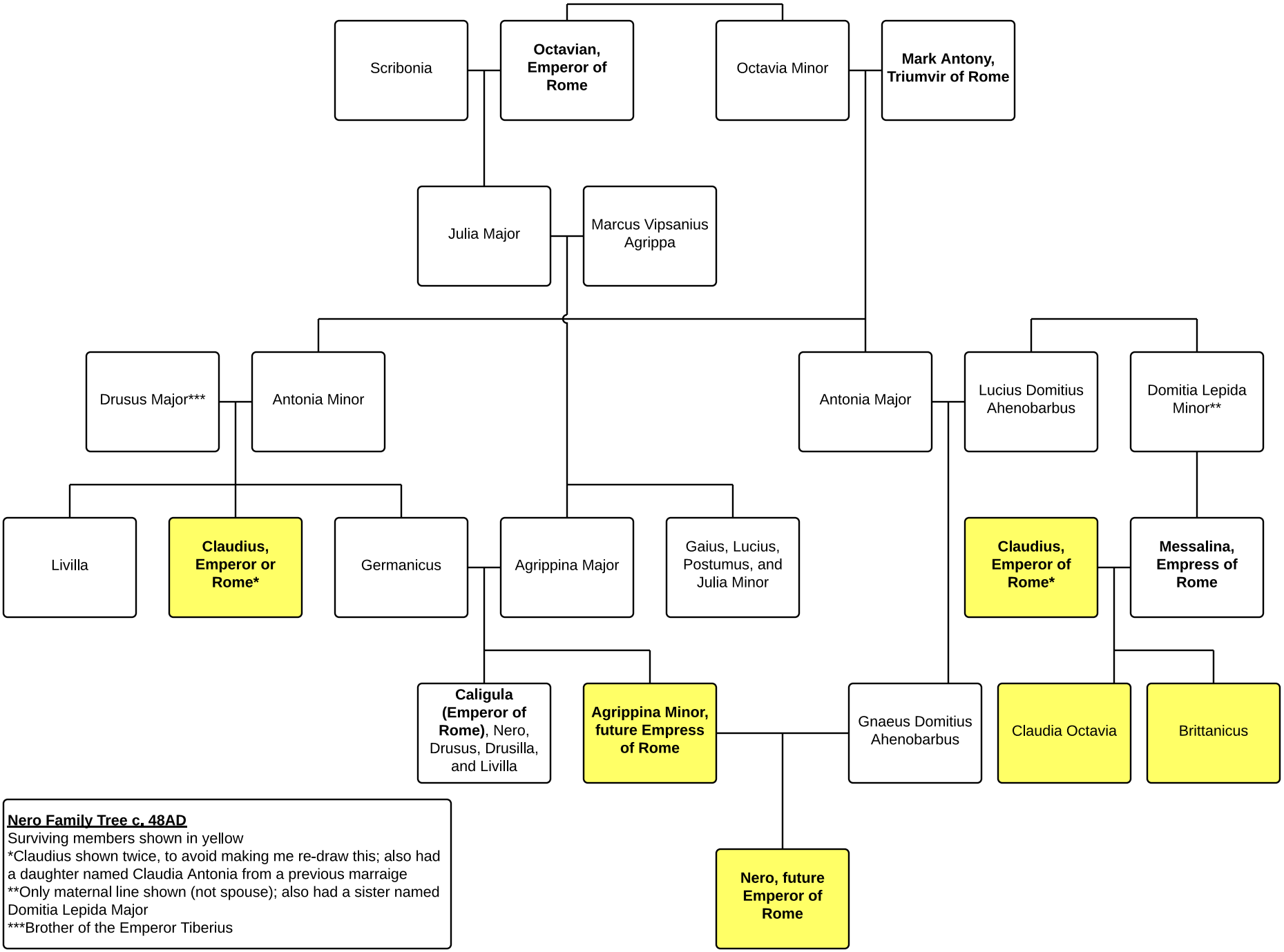

Nero Family Tree c. 48AD
Surviving members shown in yellow
*Claudius shown twice, to avoid making me re-draw this; also had a daughter named Claudia Antonia from a previous marraige
**Only maternal line shown (not spouse); also had a sister named Domitia Lepida Major
***Brother of the Emperor Tiberius